

NORTH CAROLINA STATEWIDE AND COUNTY TRENDS IN KEY HEALTH INDICATORS: LENOIR COUNTY

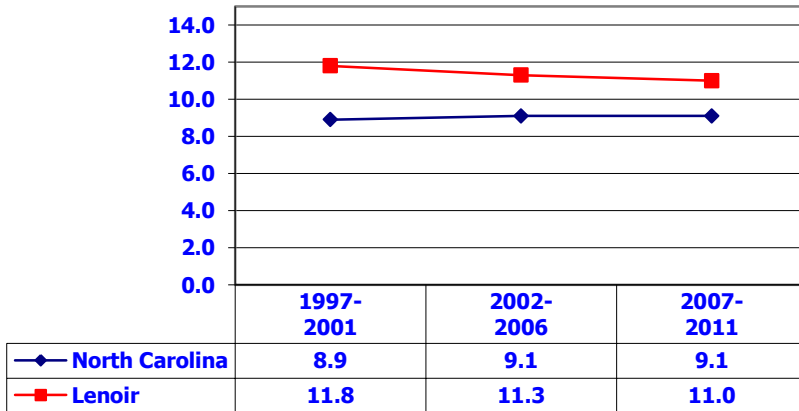

Percentage of Resident Live Births Classified As Low Birthweight (2,500 grams/5 lbs 8 ozs or less)



Percentage of Resident Live Births That Were Premature (<37 Weeks Gestation)

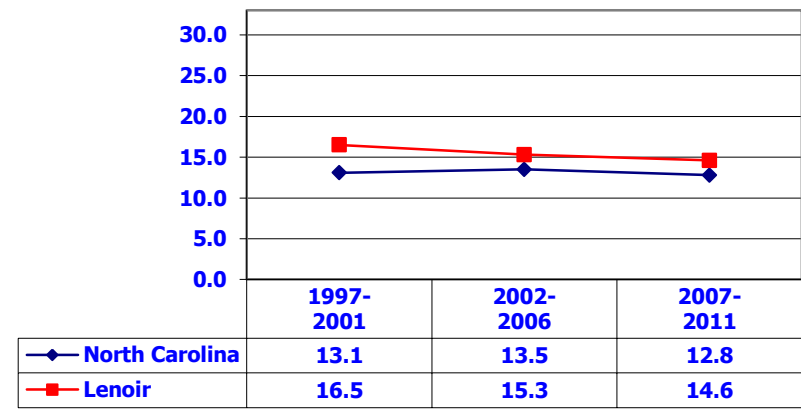

Teen Pregnancies (Ages 15-19) per 1,000 Female Residents

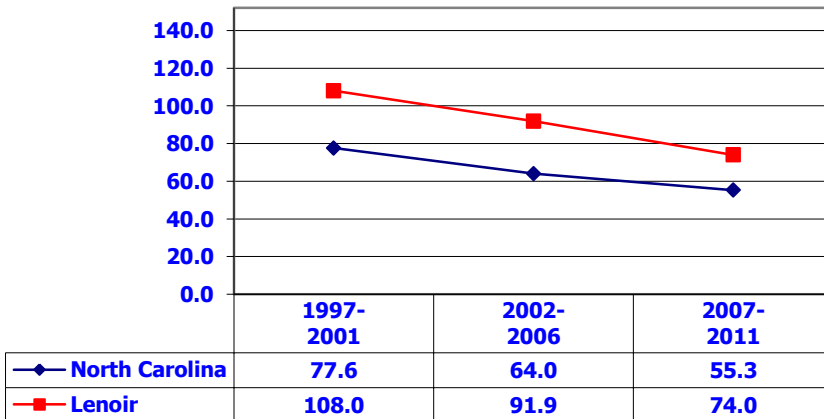

Percentage of Resident Teen Pregnancies (Ages 15-19) that Were Repeat

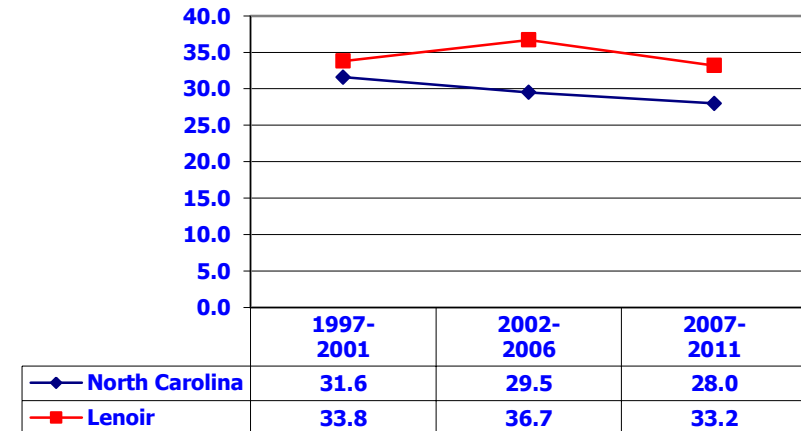

2011 POPULATION
59,339

% Ages 0-17:
23.9%

% Ages 65+:
16.3%

% NH White:
51.5%

% NH Af.Am.:
40.7%

% NH Other:
1.0%

% Hispanic:
6.8%

NORTH CAROLINA STATEWIDE AND COUNTY TRENDS IN KEY HEALTH INDICATORS: LENOIR COUNTY



Infant Deaths per 1,000 Live Births

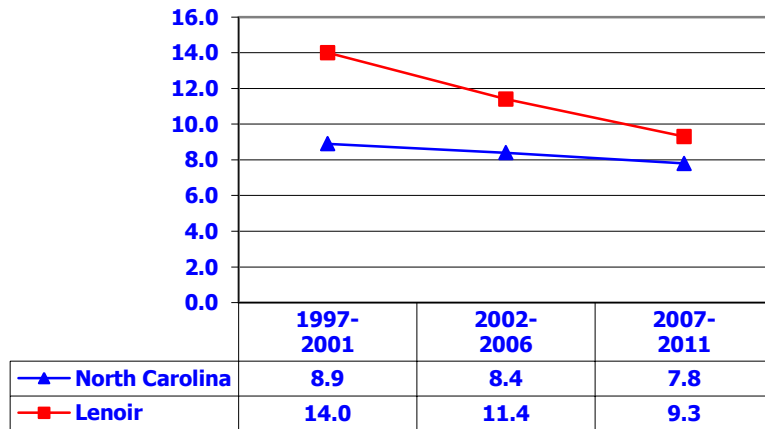

**Child Death Rates per 100,000 Residents
Ages 0-17**

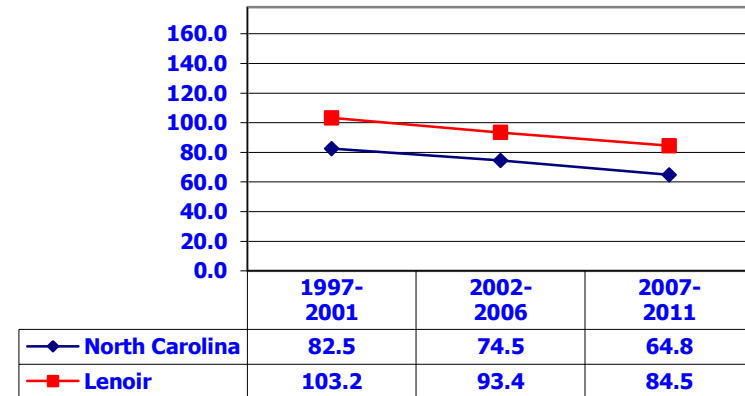

**Age-Adjusted Heart Disease
Death Rates per 100,000 Residents**

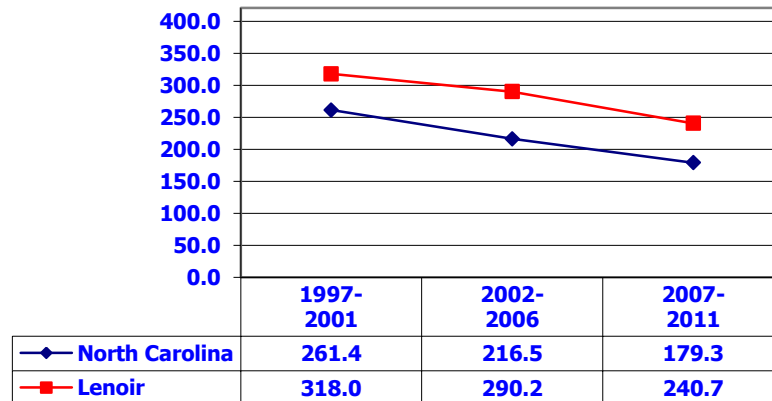

**Age-Adjusted Stroke
Death Rates per 100,000 Residents**

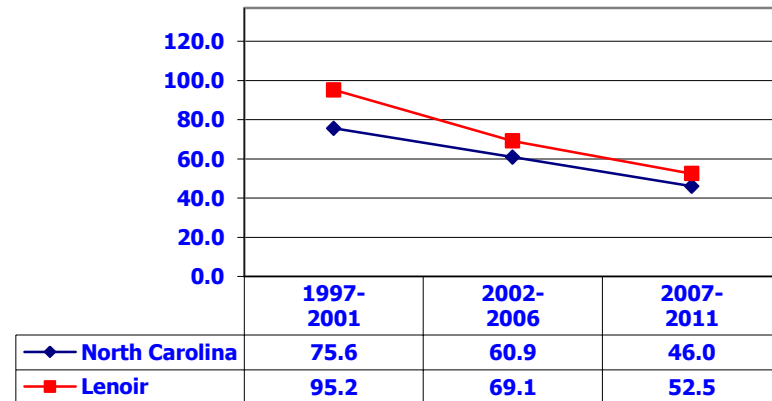

NORTH CAROLINA STATEWIDE AND COUNTY TRENDS IN KEY HEALTH INDICATORS: LENOIR COUNTY



**Age-Adjusted Total Cancer
Death Rates per 100,000 Residents**

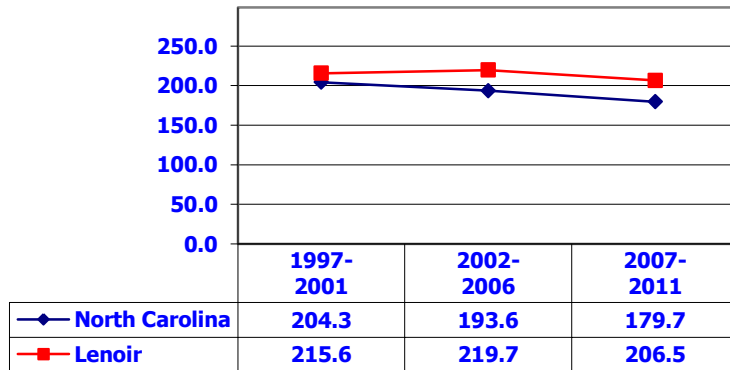

**Age-Adjusted Colon, Rectum, Anus
Cancer Death Rates per 100,000 Residents**

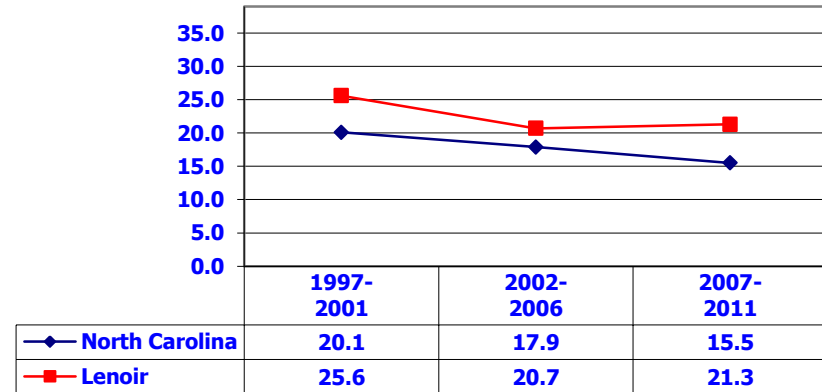

**Age-Adjusted Trachea, Bronchus, & Lung
Cancer Death Rates per 100,000 Residents**

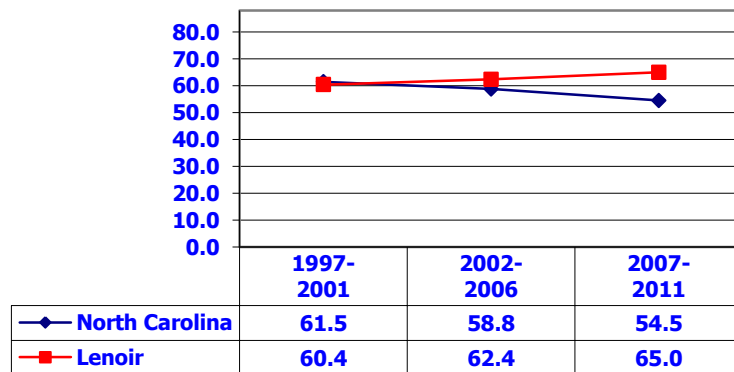

**Age-Adjusted Female Breast Cancer
Incidence Rates per 100,000 Residents**

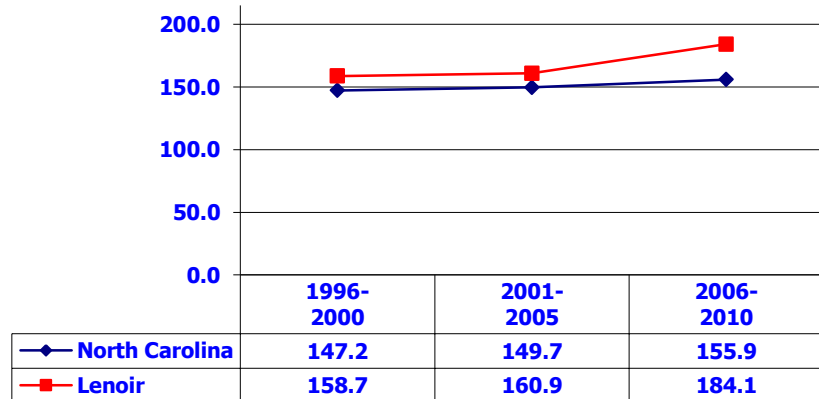

NORTH CAROLINA STATEWIDE AND COUNTY TRENDS IN KEY HEALTH INDICATORS: LENOIR COUNTY



Age-adjusted Prostate Cancer Incidence Rates per 100,000 Residents

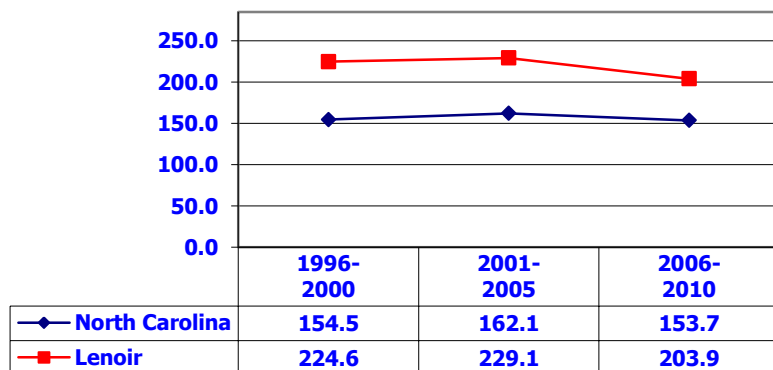

Age-Adjusted Diabetes Death Rates per 100,000 Residents

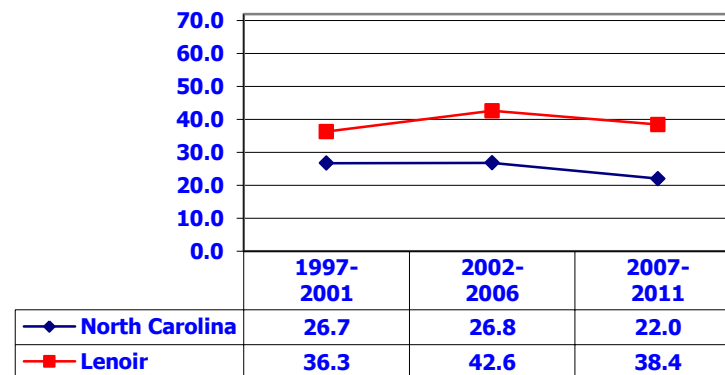

Age-Adjusted Unintentional Motor Vehicle Injury Death Rates per 100,000 Residents

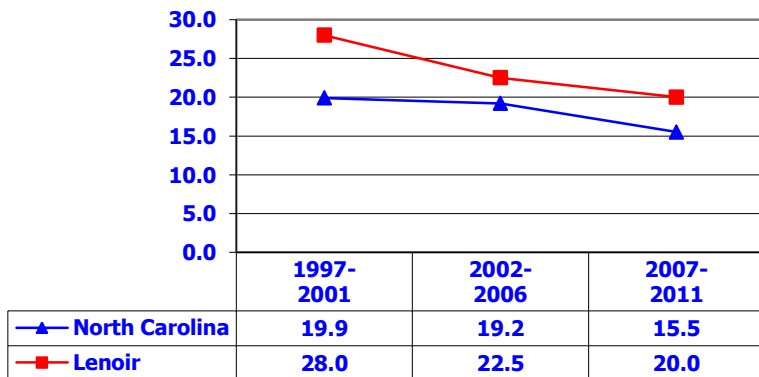

Age-Adjusted Unintentional Injury Death Rates per 100,000 Residents (excluding Motor Vehicle Deaths)

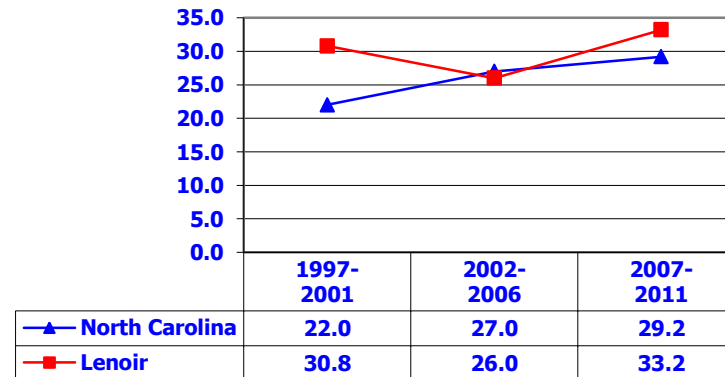

NORTH CAROLINA STATEWIDE AND COUNTY TRENDS IN KEY HEALTH INDICATORS: LENOIR COUNTY



**Age-Adjusted
Homicide Rates per 100,000 Residents**

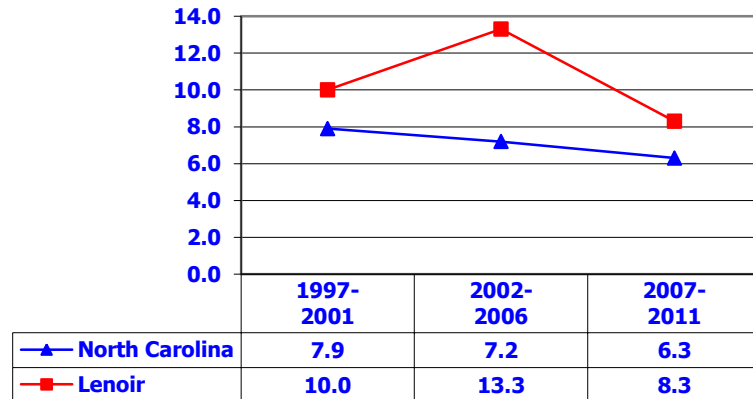

**Age-Adjusted
Suicide Rates per 100,000 Residents**

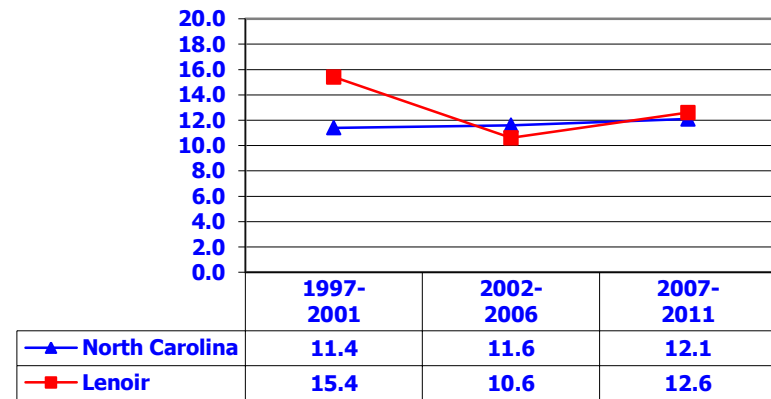

**Number of Primary Care Physicians
per 10,000 Residents**

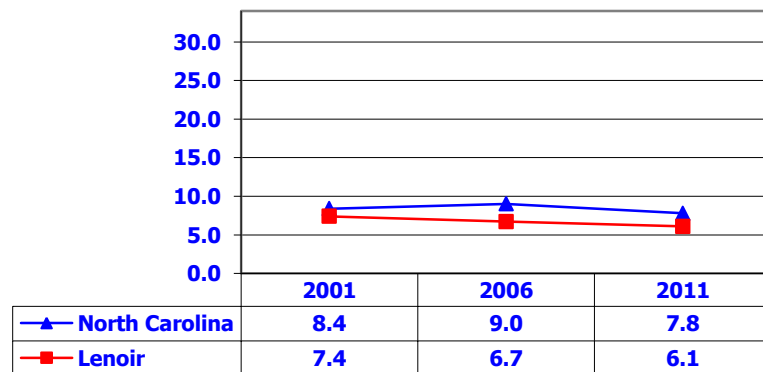

Number of Dentists per 10,000 Residents

