

NORTH CAROLINA STATEWIDE AND COUNTY TRENDS IN KEY HEALTH INDICATORS: COLUMBUS COUNTY

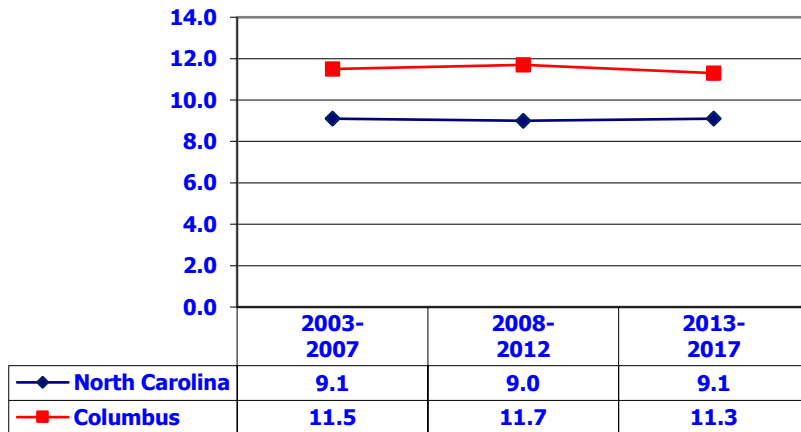

1. Percentage of Resident Live Births Classified As Low Birthweight (<2,500 grams/5 lbs 8 ozs)



2. Percentage of Resident Live Births Classified As Very Low Birthweight (<1,500 grams/3 lbs 4 ozs)

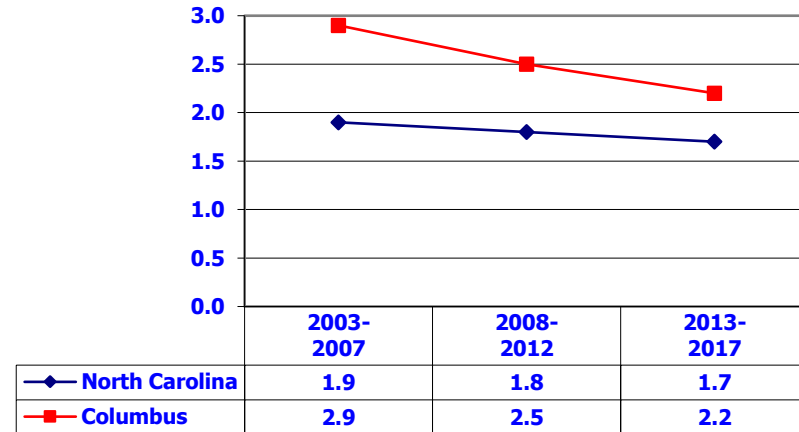

3. Percentage of Resident Live Births That Were Premature (<37 Weeks Gestation)

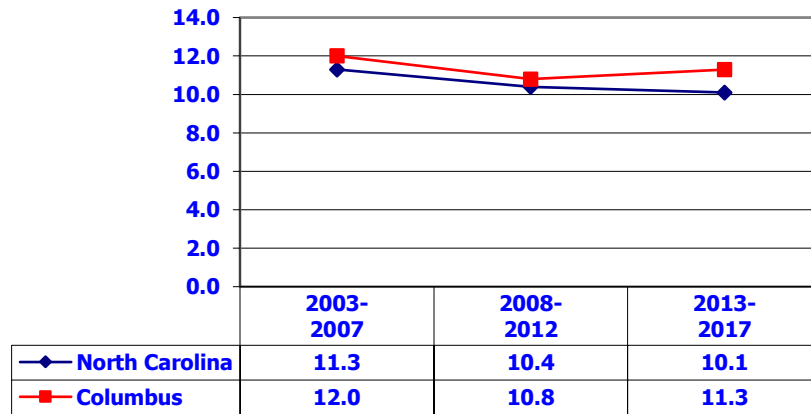

4. Percentage of Resident Live Births Delivered by Cesarean Section

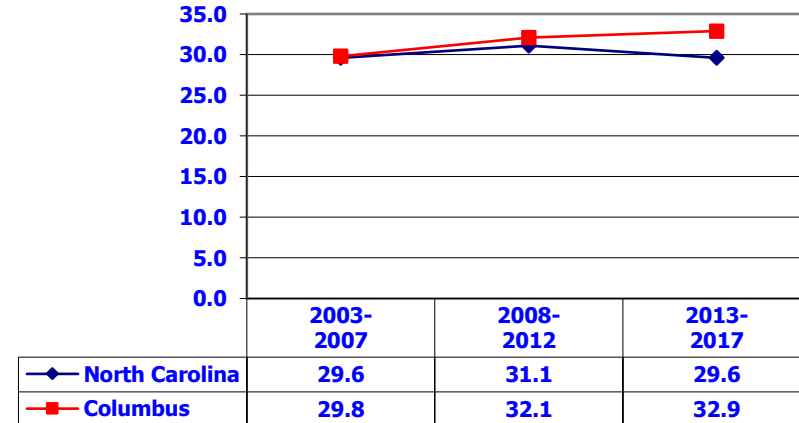

2017 County Population
55,936

% Ages 0-17:
21.3%

% Ages 65+:
19.6%

% NH White:
59.8%

% NH Af.Am.:
30.7%

% NH Other:
4.0%

% Hispanic:
5.5%

NORTH CAROLINA STATEWIDE AND COUNTY TRENDS IN KEY HEALTH INDICATORS: COLUMBUS COUNTY



**5. Teen Births (Ages 15-19)
per 1,000 Female Residents**

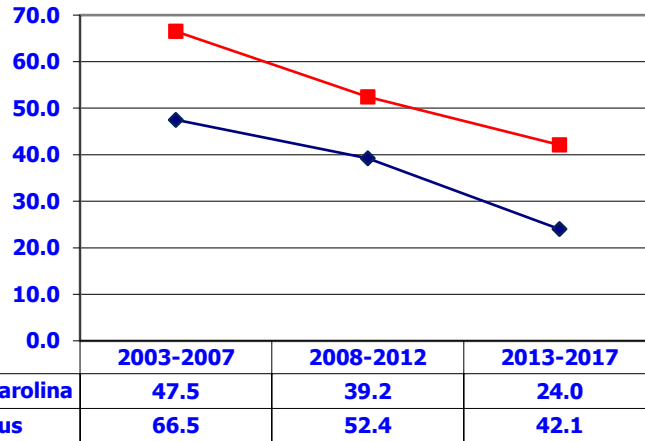

**6. Percentage of Teen Births (Ages 15-19)
that Were Repeat Pregnancies**

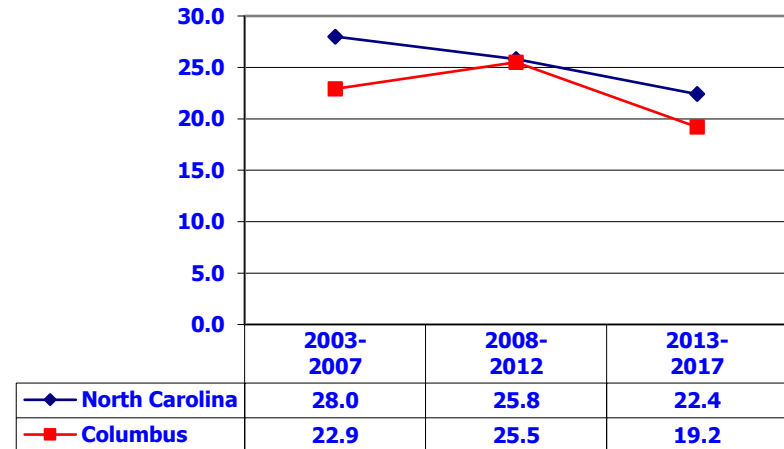

**7. Infant Deaths per 1,000 Live Births
(Healthy NC 2020 Target=6.3)**

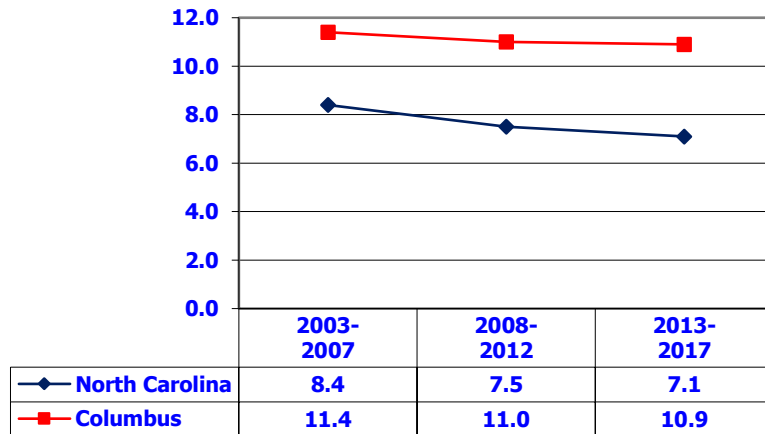

**8. Child Deaths per 100,000 Residents
Ages 0-17**

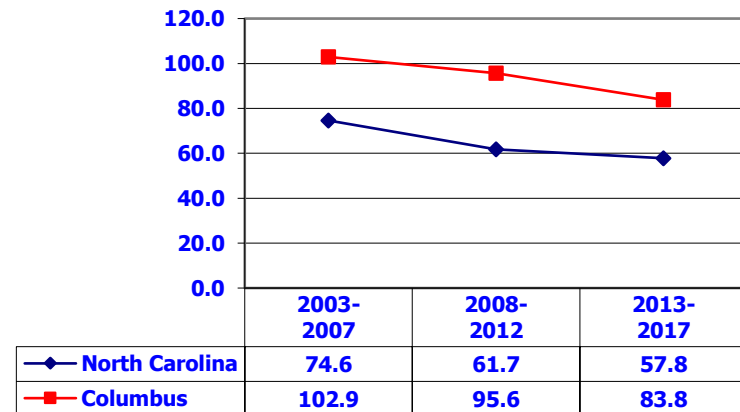

NORTH CAROLINA STATEWIDE AND COUNTY TRENDS IN KEY HEALTH INDICATORS: COLUMBUS COUNTY



9. Age-Adjusted Cardiovascular Disease Death Rates per 100,000 Residents (Healthy NC 2020 Target=161.5)

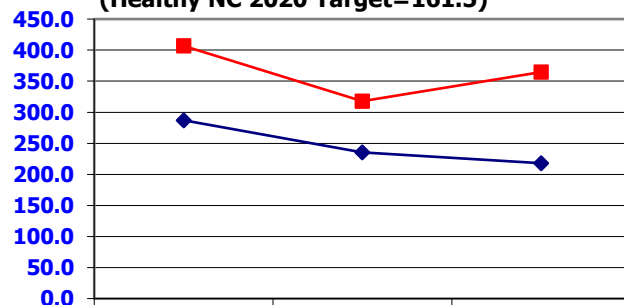

| | 2003-2007 | 2008-2012 | 2013-2017 |
|----------------|-----------|-----------|-----------|
| North Carolina | 287.1 | 235.6 | 217.9 |
| Columbus | 406.8 | 317.8 | 364.9 |

10. Age-Adjusted Heart Disease Death Rates per 100,000 Residents

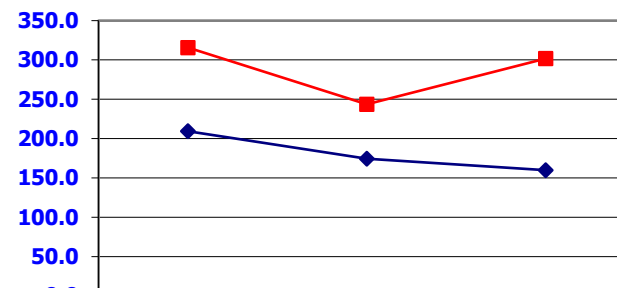

| | 2003-2007 | 2008-2012 | 2013-2017 |
|----------------|-----------|-----------|-----------|
| North Carolina | 209.3 | 174.4 | 159.8 |
| Columbus | 315.7 | 243.6 | 301.7 |

11. Age-Adjusted Stroke Death Rates per 100,000 Residents

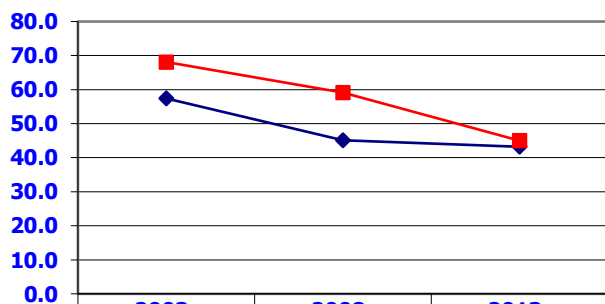

| | 2003-2007 | 2008-2012 | 2013-2017 |
|----------------|-----------|-----------|-----------|
| North Carolina | 57.4 | 45.1 | 43.2 |
| Columbus | 68.1 | 59.1 | 45.0 |

12. Age-Adjusted Diabetes Death Rates per 100,000 Residents

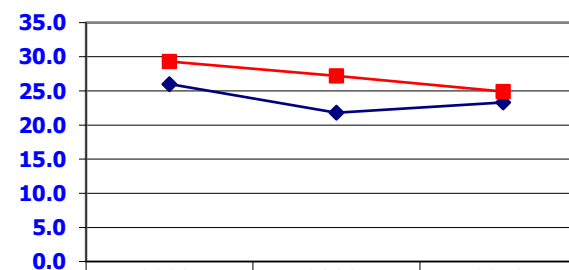

| | 2003-2007 | 2008-2012 | 2013-2017 |
|----------------|-----------|-----------|-----------|
| North Carolina | 26.0 | 21.8 | 23.3 |
| Columbus | 29.3 | 27.2 | 24.9 |

NORTH CAROLINA STATEWIDE AND COUNTY TRENDS IN KEY HEALTH INDICATORS: COLUMBUS COUNTY



13. Age-Adjusted Colorectal Cancer Death Rates per 100,000 Residents (Healthy NC 2020 Target=10.1)

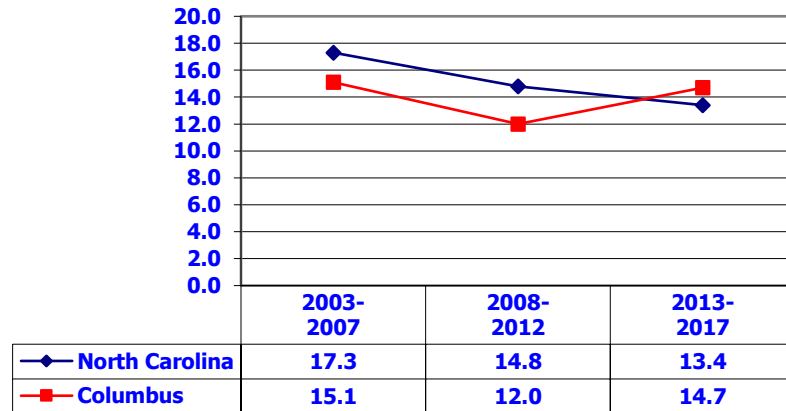

14. Age-Adjusted Trachea, Bronchus, & Lung Cancer Death Rates per 100,000 Residents

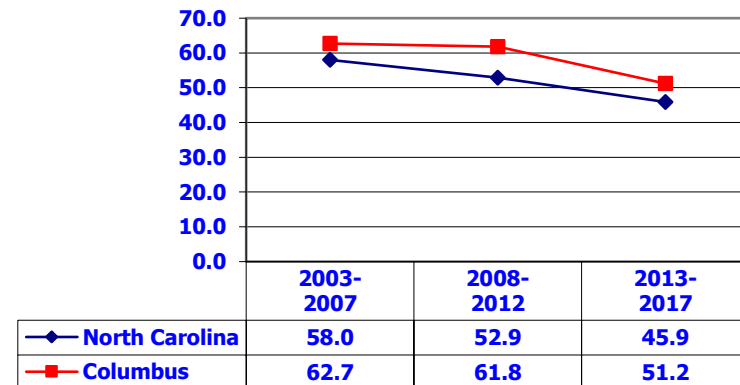

15. Age-Adjusted Female Breast Cancer Incidence Rates per 100,000 Residents

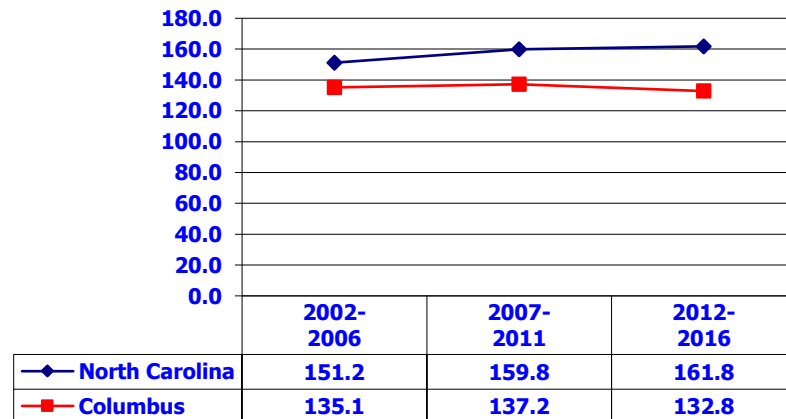

16. Age-adjusted Prostate Cancer Incidence Rates per 100,000 Residents

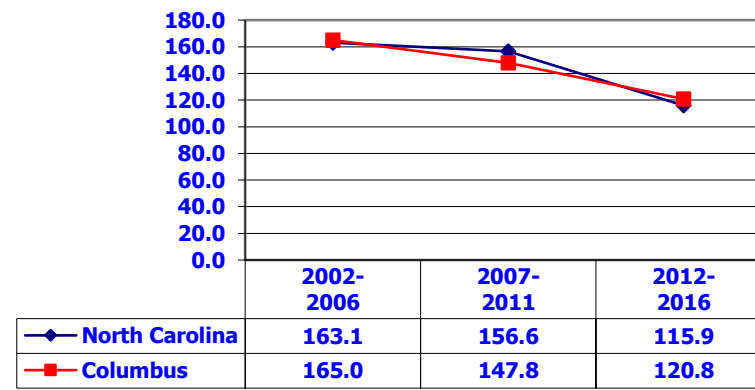

NORTH CAROLINA STATEWIDE AND COUNTY TRENDS IN KEY HEALTH INDICATORS: COLUMBUS COUNTY



17. Age-Adjusted Unintentional Motor Vehicle Injury Death Rates per 100,000 Residents

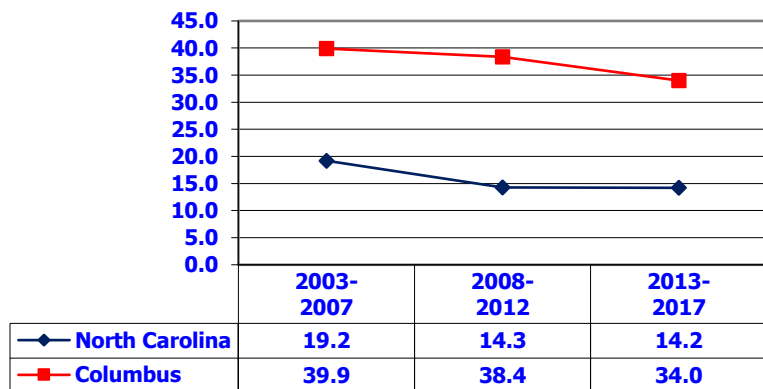

18. Age-Adjusted Unintentional Injury Death Rates per 100,000 Residents (excluding Motor Vehicle Deaths)

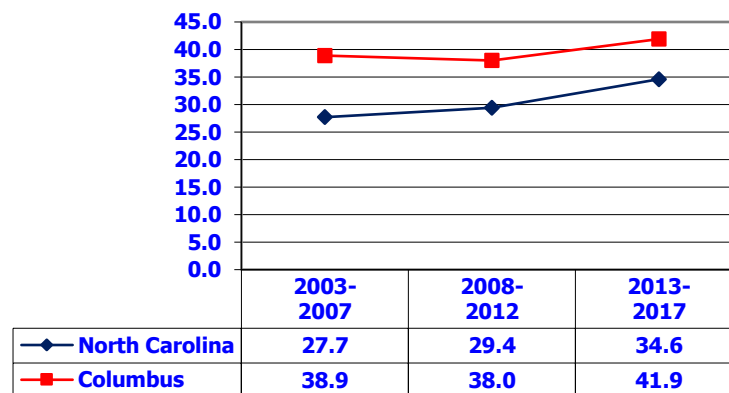

19. Age-Adjusted Homicide Rates per 100,000 Residents (Healthy NC 2020 Target=6.7)

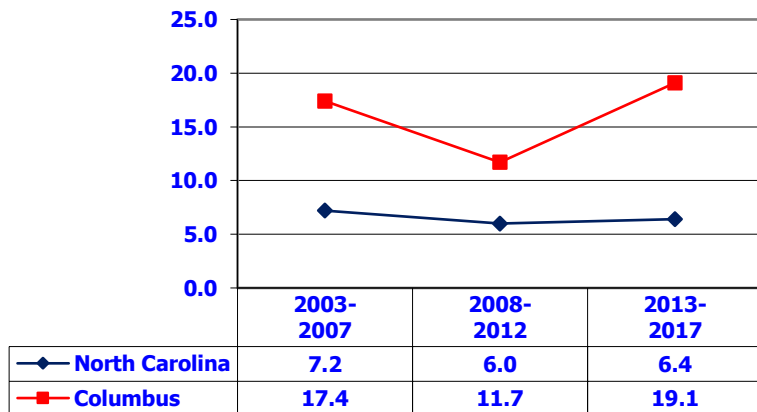

20. Age-Adjusted Suicide Rates per 100,000 Residents (Healthy NC 2020 Target=8.3)

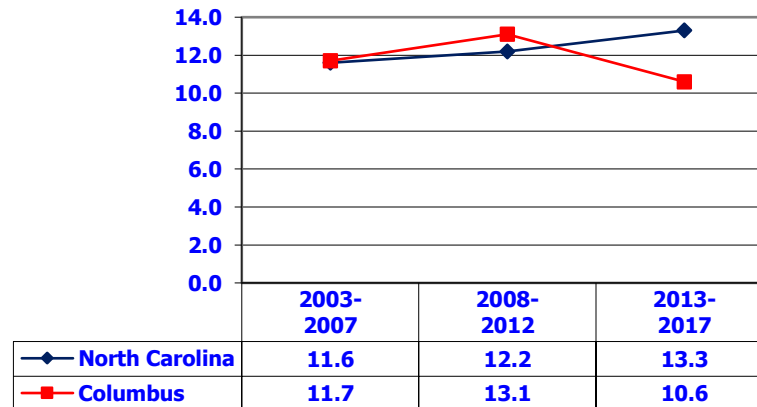

NORTH CAROLINA STATEWIDE AND COUNTY TRENDS IN KEY HEALTH INDICATORS: COLUMBUS COUNTY



21. Number of Primary Care Physicians per 10,000 Residents

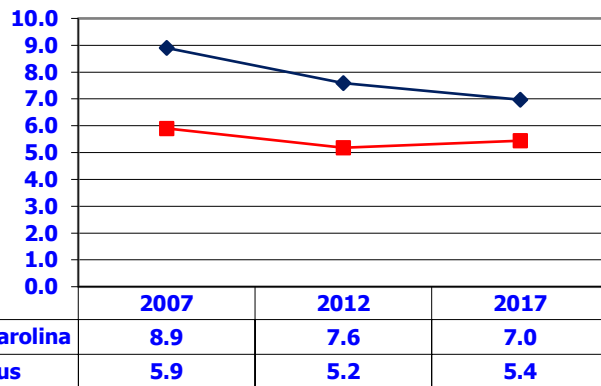

22. Number of Dentists per 10,000 Residents

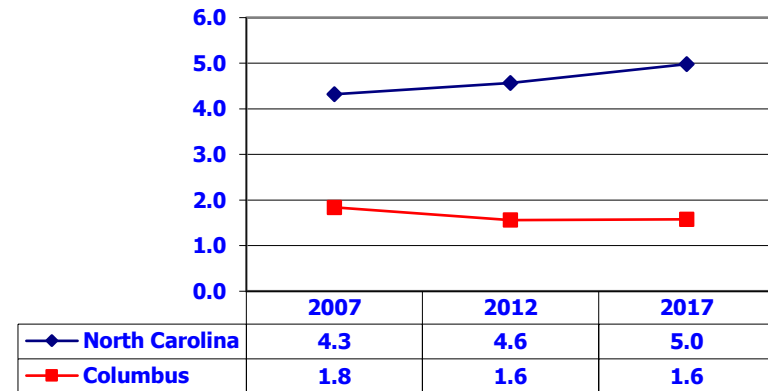

23. Number of Registered Nurses per 10,000 Residents

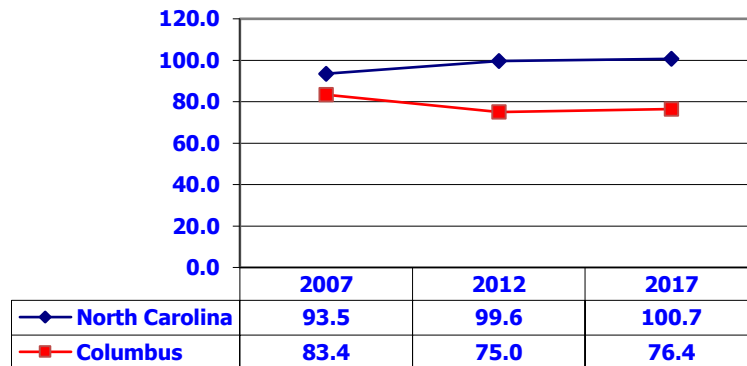

24. Number of Physician Assistants per 10,000 Residents

